

# PLAT OF SURVEY

ORDERED BY:

GARY BIEGANOWSKI  
P.O. BOX 76  
PELL LAKE, WI  
53157

DATE: 10 / 05 / 2000

## DESCRIPTION

LOTS 768 THROUGH 772, ALL INCLUSIVE, AND LOTS 792 THROUGH 797, ALL INCLUSIVE, BLOCK 16, OF PELL LAKE SUBDIVISION LOCATED IN TOWN 1 NORTH, RANGE 18 EAST, WALWORTH COUNTY, WISCONSIN.

## LEGEND

- FOUND IRON PIPE  
● SET 1 INCH DIA. IRON PIPE  
(XXXX) RECORDED AS

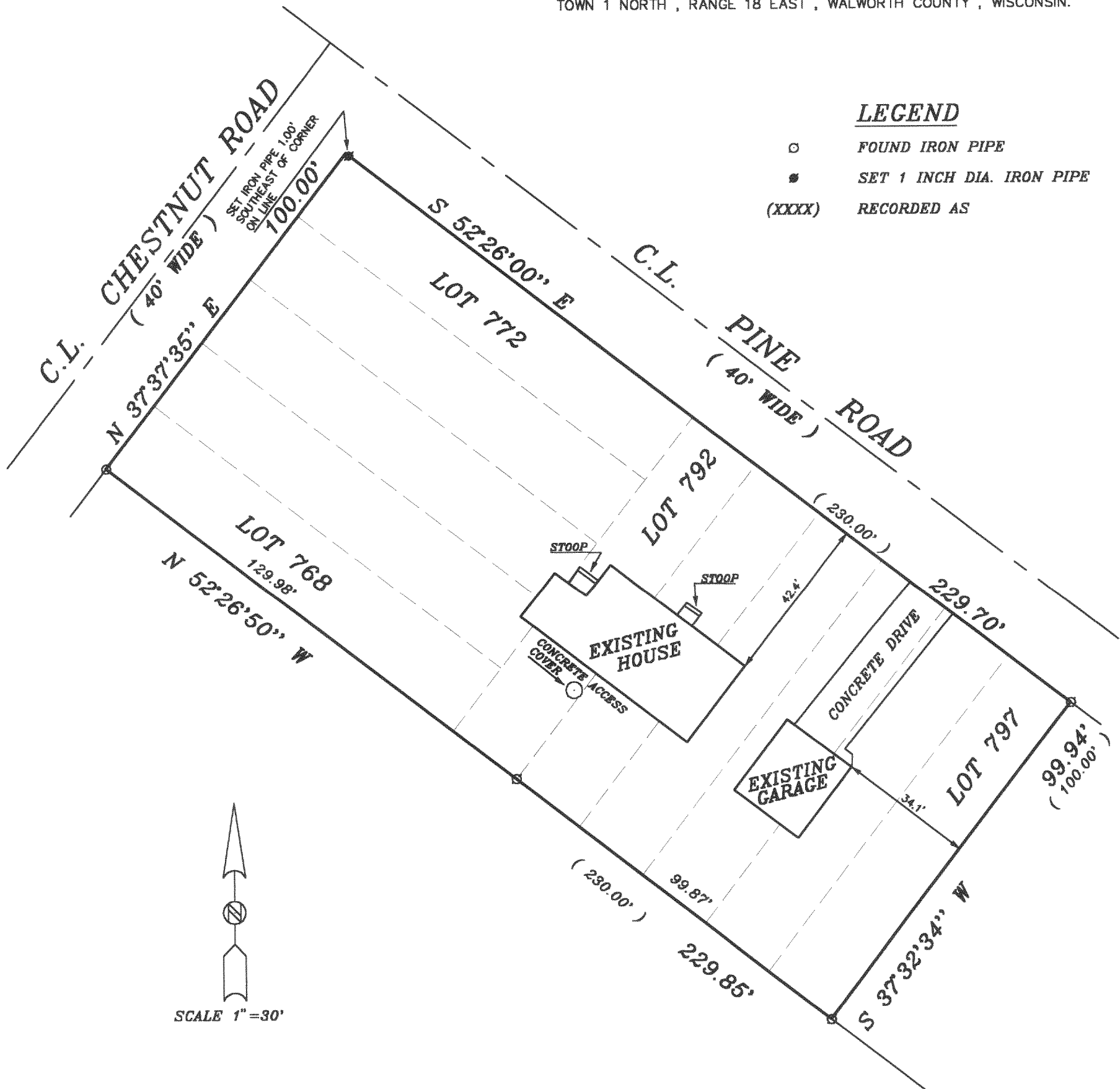

THE ABOVE MAP IS A TRUE REPRESENTATION THEREOF AND SHOWS THE SIZE AND LOCATION OF ALL THE PROPERTY, EXTERIOR BOUNDARIES, THE LOCATION OF ALL VISIBLE BOUNDARY FENCES, APPARENT EASEMENTS, ROADWAYS AND VISIBLE ENCROACHMENTS, IF ANY.

THIS SURVEY IS MADE FOR THE USE OF THE PRESENT OWNERS OF THE PROPERTY, AND ALSO THOSE WHO PURCHASE, MORTGAGE OR GUARANTEE TITLE THERETO WITHIN ONE (1) YEAR FROM DATE HERETO.

*John P. Krott*  
JOHN P. KROTT, R.L.S. 2258

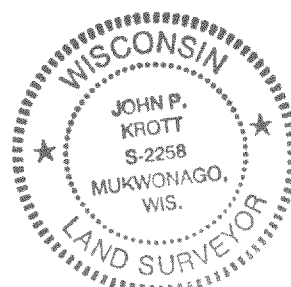

NOTE: THIS IS NOT A CERTIFIED COPY  
UNLESS SEAL IS IN RED.  
JOB NUMBER: 00504-1-18-MPL00170

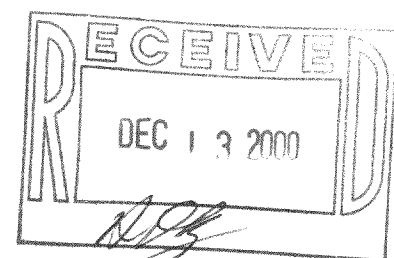

**JK SURVEYING**  
N3705 WILLOW BEND LANE  
LAKE GENEVA, WI 53147  
(262)-248-3697

*mpl-170*